Early Music

FOUNDED BY J. M. THOMSON

EDITOR: TESS KNIGHTON

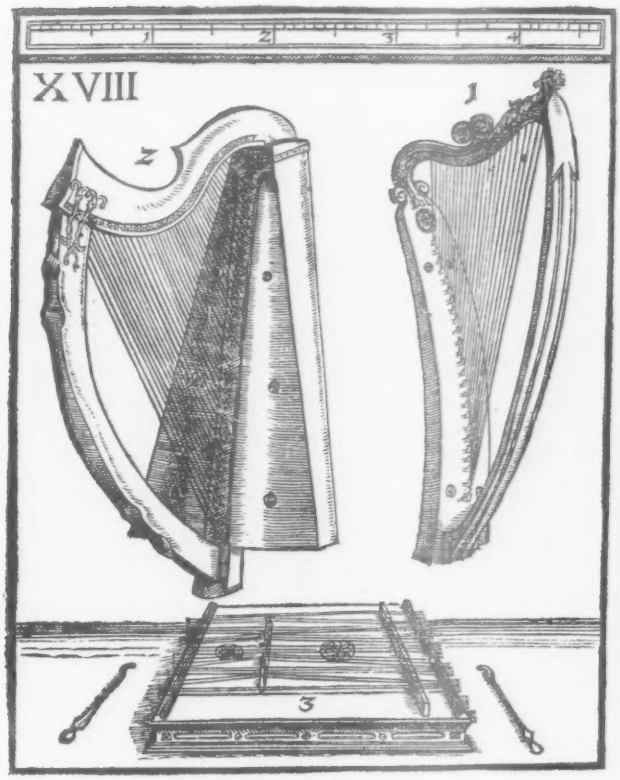

Volume XXVI 1998

February		1–192
May	Early dance	193–368
August		369–544
November	Metastasio, 1698–1782	545–736

OXFORD UNIVERSITY PRESS

This annual index follows the same principles of arrangement as the *Early Music 25-year index* (Oxford, 1998).

Main index

Abravaya, Ido Reply to correspondence from John Byrt 188

accompaniment 'Polyphonic keyboard accompaniment in the early Baroque: an alternative to basso continuo', by Gregory S. Johnston 51

Achilles 'Reforming Achilles: gender, *opera seria* and the rhetoric of the enlightened hero', by Wendy Heller 562

air de cour 'A singer's book in the British Library', by Jeanice Brooks 29

Allsop, Peter '*Da camera e da ballo — alla francese et all'italiana*: functional and national distinctions in Corelli's *sonate da camera*' 87

architecture 'Social dance in the 1668 *Feste de Versailles*: architecture and performance context', by Barbara Coeyman 264

Arundel, Earls of 'The succession of the earls of Arundel' (Corr.), by David Skinner 190

Bach, Johann Sebastian 'Bach's vocal scoring: what can it mean?', by John Butt 99

— 'Bach's choir, an ongoing story', by Ton Koopman 109

— 'Reinventing Bach criticism' (BR) [Dreyfus, *Bach and the patterns of invention*], by John Butt 145

— 'Bach's "Great Catholic Mass"' (BR) [Stauffer, *Bach: The Mass in B minor*], by John Butt 147

— 'Bach's chorus: a neverending story?' (Corr.), by Joshua Rifkin 380

— 'Bach's chorus: stomach aches may disappear!' (Corr.) 540

— Reply to correspondence from Christoph Wolff 540

— 'Bach's chorus: beyond reasonable doubt', by Andrew Parrott 636

Baillie, Hugh 'Minstrels in Tudor London' (Corr.) 374

Barnes, John 'John Barnes, 1928–98' (Obit.), by Charles Mould 702

Baroque 'Polyphonic keyboard accompaniment in the early Baroque: an alternative to basso continuo', by Gregory S. Johnston 51

— 'Baroque opera & dance in London' (Report), by Moira Goff 369

— 'A new method for the Baroque flute' (BR) [Boland, *Method for the one-keyed flute*], by Christine Garratt 662

Belgium *See* Bruges

Blackburn, Bonnie J. 'Ancient music and modern practice' (BR) [Vicentino, *Ancient music adapted to modern practice*, trans. Maniates] 139

— 'Ockeghem *Fors seulement*' (RR) [The Clerks' Group, Capella Alamire] 160

'Book reviews' 137, 335, 487, 661

Bordas, Cristina, & Luis Robledo 'José Zaragozá's box: science and music in Charles II's Spain' 391

Bossuyt, Ignace '*O socii durate*: a musical correspondence from the time of Philip II' 432

Boston 'Domenico Scarlatti Festival in Boston' (Report), by Howard Schott 699

Boston Early Music Festival 'Boston Early Music Festival 1997' (Report), by Howard Schott 367

British Library 'A singer's book in the British Library', by Jeanice Brooks 29

Brooks, Jeanice 'A singer's book in the British Library' 29

Bruges *See* Flanders Festival

Bujić, Bojan 'Music in medieval Slovenia' (Report) 168

Burden, Michael Editorial 549

— '"Twittering and trilling": Swedish reaction to Metastasio' 608

— 'Mother Hubbard's cupboard: early opera in *Opera Grove*' (BR) 669

Burrows, Donald 'Alan Kitching, 1906–97' (Obit.) 183

— 'Handel operas and cantatas' (RR) [*Riccardo Primo, Agrippina*, etc.] 361

Burstyn, Shai 'Music as heard' (Report) [Princeton University conference] 515

Butt, John 'Bach's vocal scoring: what can it mean?' 99

— 'Reinventing Bach criticism' (BR) [Dreyfus, *Bach and the patterns of invention*] 145

— 'Bach's "Great Catholic Mass"' (BR) [Stauffer, *Bach: The Mass in B minor*] 147

— 'Reconstructing Bach?' (MR) [*St Mark Passion*, ed. Gomme] 673

Byrd, William 'William Byrd: life and works' (BR) [Harley, *William Byrd*], Julian Grimshaw 661

Byrt, John '*A la recherche du temps perdu …*' (Corr.) 188

Caldwell, John 'Carolingian theory interpreted' (BR) [*Musica enchiriadis and Scolica enchiriadis*, trans. Erickson] 137

— 'An early English motet' (Corr.) 189

cantus firmus 'A unique cantus firmus usage in a 15th-century English Mass movement', by Jean-Marc Evans 469

Carolingian theory 'Carolingian theory interpreted' (BR) [*Musica enchiriadis and Scolica enchiriadis*, trans. Erickson], by John Caldwell 137

Carter, Tim 'Baroque splendours' (RR) [Monteverdi, Gabrieli, Rosenmüller] 162

— 'Madrigals and arias' (RR) [Monteverdi, Wert, Frescobaldi] 509

Casa de Mateus 'Encontros de Música da Casa de Mateus' (Report), by Jeremy Summerly 169

Charles II 'José Zaragozá's box: science and music in Charles II's Spain', by Cristina Bordas & Luis Robledo 391

Chater, James 'Utrecht Early Music Festival 1997' (Report) 171

clavichord 'Magnano Clavichord Symposium' (Report), by Virginia Pleasants 173

Clements, James 'Violin music from Kroměříž' (MR) 345

Coeyman, Barbara 'Social dance in the 1668 *Feste de Versailles*: architecture and performance context' 264

Cole, Warwick 'The keyboard music of Georg Benda' (MR) 675

conservation of instruments 'Preserving old pianos' (Corr.), by Sally Fortino 188

continuo 'Polyphonic keyboard accompaniment in the early Baroque: an alternative to basso continuo', by Gregory S. Johnston 51

Corelli, Arcangelo '*Da camera e da ballo — alla francese et all'italiana*: functional and national distinctions in Corelli's *sonate da camera*', by Peter Allsop 87

'Correction' 190

'Correspondence' 188, 374, 533

countertenor '"A sweet shrill voice": the countertenor and vocal scoring in Tudor England', by Simon Ravens 122

— 'Contradistinctions and contra-indications' (Corr.), by David Fallows, Trevor Selwood 381

— 'The application of counter-intelligence' (Corr.), by Simon Ravens 539

Crawford, Tim 'Robert Spencer, 1932–97' (Obit.) 181

— 'Music for lute' (MR) [Denis Gautier, John Wilson] 347

Cristofori, Bartolomeo 'A Florentine harpsichord: revealing a transitional technology', by David P. Jensen 70

Cross, Eric 'Corelli's legacy' (RR) [Corelli, Geminiani, Muffat, Pugnani, Vivaldi] 359

— 'An Italian collection' (RR) [Locatelli, Marcello, Vivaldi *et al.*] 690

dance 'Dance in late 17th-century London: Priestly muddles', by Jennifer Thorp 198
— '"*Actions, Manners*, and *Passions*": entr'acte dancing on the London stage, 1700–1737', by Moira Goff 213
— 'Dance in early Tudor England: an Italian connection?', by Jennifer Nevile 230
— 'Social dance in the 1668 *Feste de Versailles*: architecture and performance context', by Barbara Coeyman 264
— 'Dance notation systems in late 17th-century France', by Ken Pierce 286
— 'The *passacaille* in Lully's *Armide*: phrase structure in the choreography and the music', by Judith L. Schwartz 300
— 'Baroque opera & dance in London' (Report), by Moira Goff 369
DAYE, ANNE 'Torchbearers in the English masque' 246
DEAN, JEFFREY 'Listening to sacred polyphony' (Corr.) 537
Dolmetsch, Carl 'Some memories of Haslemere' (Obit.), by Layton Ring 180
DÜRR, WALTHER Reply to correspondence from David Montgomery 533
Dyson, Ruth 'Ruth Dyson—a personal tribute' (Obit.), by Virginia Pleasants 181
editing 'Books about books about books' (BR) [Grier, *The critical editing of music*], by Jonathan King 488
'Editorial' Tess Knighton 4
— Jennifer Thorp 197
— Tess Knighton 389
— Michael Burden 549
ELCOMBE, KEITH 'North German Baroque' (RR) [Schein, Scheidt] 164
England '"A sweet shrill voice": the countertenor and vocal scoring in Tudor England', by Simon Ravens 122
— 'An early English motet' (Corr.), by John Caldwell 189
— 'Dance in early Tudor England: an Italian connection?', by Jennifer Nevile 230
— 'Torchbearers in the English masque', by Anne Daye 246
— 'A unique cantus firmus usage in a 15th-century English Mass movement', by Jean-Marc Evans 469
— *See also* London
entr'acte '"*Actions, Manners*, and *Passions*": entr'acte dancing on the London stage, 1700–1737', by Moira Goff 213
EVANS, JEAN-MARC 'A unique cantus firmus usage in a 15th-century English Mass movement' 469
FALLOWS, DAVID 'Dufay's Mass for St Anthony of Padua' (RR) [Pomerium, Binchois Consort] 157
— 'Contradistinctions and contra-indications' (Corr.) 381
FARR, STEPHEN 'Frescobaldi's *Fiori musicali*' (MR) 152
FITCH, FABRICE 'Polyphony in the Low Countries' (BR) [Bossuyt, *Flemish polyphony*] 487
— 'And finally …' (RR) [*La Passion selon Saint Mathieu*] 513
— 'Giovanni de Macque *in excelsis*' (RR) [Macque, Palestrina, Frescobaldi] 685
Flanders Festival 'Bruges keyboard competition' (Report), by Virginia Pleasants 700
Florence 'A Florentine harpsichord: revealing a transitional technology', by David P. Jensen 70
flute 'A new method for the Baroque flute' (BR) [Boland, *Method for the one-keyed flute*], by Christine Garratt 662
FORTINO, SALLY 'Preserving old pianos' (Corr.) 188
France 'Dance notation systems in late 17th-century France', by Ken Pierce 286
— *See also* Paris, Versailles
French style '*Da camera e da ballo — alla francese et all'italiana*: functional and national distinctions in Corelli's *sonate da camera*', by Peter Allsop 87
— '*A la recherche du temps perdu* …' (Corr.), by John Byrt, Ido Abravaya 188
GALLAGHER, SEAN 'Ockeghem *De plus en plus en plus*' (RR) [Orlando Consort, Tallis Scholars, Schola Discantus, The Clerks' Group, Hilliard Ensemble] 158
GARRATT, CHRISTINE 'A new method for the Baroque flute' (BR) [Boland, *Method for the one-keyed flute*] 662
gender 'Reforming Achilles: gender, *opera seria* and the rhetoric of the enlightened hero', by Wendy Heller 562
GLIXON, BETH L. 'Music for the gods?: a dispute concerning Francesco Lucio's *Gl'amori di Alessandro Magno, e di Rossane*' 445
GOFF, MOIRA '"*Actions, Manners*, and *Passions*": entr'acte dancing on the London stage, 1700–1737' 213
— 'Baroque opera & dance in London' (Report) 369
GOSINE, C. JANE 'François Couperin: sacred vocal music' (MR) 153
Gough, Hugh 'Hugh Gough (1916–1997)' (Obit.), by John Koster 373
Granvelle, Antoine Perrenot de '*O socii durate*: a musical correspondence from the time of Philip II', by Ignace Bossuyt 432
GRIMSHAW, JULIAN 'William Byrd: life and works' (BR) [Harley, *William Byrd*] 661
GUIDOBALDI, NICOLETTA 'Nino Pirrotta (1908–98)' (Obit.) 531
harpsichord 'A Florentine harpsichord: revealing a transitional technology', by David P. Jensen 70
HARRIS-WARRICK, REBECCA 'New Rameau edition' (MR) [*Opera omnia*] 343
Haslemere 'Some memories of Haslemere' (Obit.), by Layton Ring 180
Haydn, Joseph 'Haydn and the keyboard' (BR) [Harrison, *Haydn's keyboard music*; Somfai, *The keyboard sonatas of Joseph Haydn*], by David Rowland 338
HELLER, WENDY 'Reforming Achilles: gender, opera seria and the rhetoric of the enlightened hero' 562
HENWOOD, RICHARD 'George Malcolm, 1917–97' (Obit.) 184
hexachord 'On hexachords and the flight of time' (Corr.), by David Pinto 379
HIGGINBOTTOM, EDWARD 'François Regnard, sacred & secular' (MR) 495
Hildegard of Bingen 'How to make a saint: on interpreting Hildegard of Bingen', by Richard Witts 478
HODGSON, JENNY 'Josquin, La Rue, Obrecht *et alia*' (RR) 502
HOEPRICH, ERIC 'Paris—the New Musée de la Musique' (Report) 166
Hogarth, William 'A Hogarth puzzle', by Ghislaine Kenyon 66
Holland Festival 'Utrecht Early Music Festival 1997' (Report), by James Chater 171
iconography 'A dynastic marriage celebrated', by Roger Savage 632
inequality '*A la recherche du temps perdu* …' (Corr.), by John Byrt, Ido Abravaya 188
Italian style '*Da camera e da ballo — alla francese et all'italiana*: functional and national distinctions in Corelli's *sonate da camera*', by Peter Allsop 87
Italy 'Dance in early Tudor England: an Italian connection?', by Jennifer Nevile 230
— *See also* Florence, Magnano, Venice

JENSEN, DAVID P. 'A Florentine harpsichord: revealing a transitional technology' 70
JOHNSTON, GREGORY S. 'Polyphonic keyboard accompaniment in the early Baroque: an alternative to basso continuo' 51
JONES, RICHARD D. P. 'Transcribed Bach' (RR) [reconstructions & transcriptions by & of J. S. Bach] 363
KEEFE, SIMON P. 'Mozart's piano sonatas' (BR) [Irving, *Mozart's piano sonatas*] 336
KENYON, GHISLAINE 'A Hogarth puzzle' 66
KENYON, NICHOLAS 'George Malcolm, 1917–97' (Obit.) 184
keyboard instruments 'Polyphonic keyboard accompaniment in the early Baroque: an alternative to basso continuo', by Gregory S. Johnston 51
— 'Sweelinck's keyboard music' [Dirksen, *The keyboard music of Jan Pieterszoon Sweelinck*], by David J. Smith 143
— 'Haydn and the keyboard' (BR) [Harrison, *Haydn's keyboard music*; Somfai, *The keyboard sonatas of Joseph Haydn*], by David Rowland 338
— *See also* clavichord, harpsichord, pianoforte
KING, JONATHAN 'Books about books about books' (BR) [Grier, *The critical editing of music*] 488
Kitching, Alan 'Alan Kitching, 1906–97' (Obit.), by Donald Burrows 183
KNIGHTON, TESS Editorial 4
— Editorial 389
— 'Mixed salads' (RR) [*ensaladas*: New London Consort, Ensemble Clément Janequin] 504
KOOPMAN, TON 'Bach's choir, an ongoing story' 109
KOSTER, JOHN 'Hugh Gough (1916–1997)' (Obit.) 373
KREITNER, KENNETH 'Bad news, or not? Thoughts on Renaissance performance practice' 322
— 'Spanish theatre music' (BR) [Stein, *Songs of mortals, dialogues of the gods*] 335
Lassus, Orlande de 'Who wrote Lassus's most famous piece?', by Daniel R. Melamed 6
Le Pautre, Jean 'Social dance in the 1668 *Feste de Versailles*: architecture and performance context', by Barbara Coeyman 264
LEVIN, ROBERT Reply to correspondence from David Montgomery 533
LEZA, JOSÉ-MÁXIMO 'Metastasio on the Spanish stage: operatic adaptations in the public theatres of Madrid in the 1730s' 623
Ljubljana 'Music in medieval Slovenia' (Report), by Bojan Bujić 168
Locatelli, Pietro Antonio 'Around and about Locatelli' (BR) [*Intorno a Locatelli*, ed. Dunning], by Barbara Sachs 666
London 'Dance in late 17th-century London: Priestly muddles', by Jennifer Thorp 198
— '"*Actions*, *Manners*, and *Passions*": entr'acte dancing on the London stage, 1700–1737', by Moira Goff 213
— 'Baroque opera & dance in London' (Report), by Moira Goff 369
— 'Minstrels in Tudor London' (Corr.), by Hugh Baillie 374
Louis XIV 'Social dance in the 1668 *Feste de Versailles*: architecture and performance context', by Barbara Coeyman 264
Low Countries *See* Netherlands
Lucio, Francesco 'Music for the gods?: a dispute concerning Francesco Lucio's *Gl'amori di Alessandro Magno, e di Rossane*', by Beth L. Glixon 445
Lully, Jean-Baptiste 'The *passacaille* in Lully's *Armide*: phrase structure in the choreography and the music', by Judith L. Schwartz 300
lute 'A singer's book in the British Library', by Jeanice Brooks 29
MCVEIGH, SIMON 'Preclassical variety' (RR) [C. P. E., W. F., J. C. & J. C. F. Bach, Schobert] 511
Madrid 'Metastasio on the Spanish stage: operatic adaptations in the public theatres of Madrid in the 1730s', by José-Máximo Leza 623
Magnano Clavichord Symposium 'Magnano Clavichord Symposium' (Report), by Virginia Pleasants 173
Malcolm, George 'George Malcolm, 1917–97' (Obit.), by Richard Henwood, Nicholas Kenyon 184
marriage 'A dynastic marriage celebrated', by Roger Savage 632
masque 'Torchbearers in the English masque', by Anne Daye 246
Mass 'Bach's "Great Catholic Mass"' (BR) [Stauffer, *Bach: The Mass in B minor*], by John Butt 147
— 'A unique cantus firmus usage in a 15th-century English Mass movement', by Jean-Marc Evans 469
MECONI, HONEY 'Listening to sacred polyphony' (Corr.) 375
— Reply to correspondence from Jeffrey Dean 537
MELAMED, DANIEL R. 'Who wrote Lassus's most famous piece?' 6
Metastasio, Pietro 'Dramatic dualities: Metastasio and the tradition of the opera pair', by Reinhard Strohm 551
— 'Reforming Achilles: gender, *opera seria* and the rhetoric of the enlightened hero', by Wendy Heller 562
— 'Staging an opera: letters from the Cesarian poet', by Roger Savage 583
— 'Opera or oratorio?: Metastasio's sacred *opere serie*', by Don Neville 596
— '"Twittering and trilling": Swedish reaction to Metastasio', by Michael Burden 608
— 'Metastasio on the Spanish stage: operatic adaptations in the public theatres of Madrid in the 1730s', by José-Máximo Leza 623
— 'A dynastic marriage celebrated', by Roger Savage 632
minstrels 'Minstrels in Tudor London' (Corr.), by Hugh Baillie 374
MONTAGU, JEREMY 'Salerooms: instruments' 175, 524
MONTGOMERY, DAVID 'Exchanging Schubert for Schillings' (Corr.) 533
motet 'An early English motet' (Corr.), by John Caldwell 189
MOULD, CHARLES 'John Barnes, 1928–98' (Obit.) 702
Mozart, Wolfgang Amadeus 'Mozart's piano sonatas' (BR) [Irving, *Mozart's piano sonatas*], by Simon P. Keefe 336
Musée de la Musique, Paris 'Paris—the New Musée de la Musique' (Report), by Eric Hoeprich 166
'Music reviews' 151, 343, 493, 673
Musica enchiriadis 'Carolingian theory interpreted' (BR) [*Musica enchiriadis and Scolica enchiriadis*, trans. Erickson], by John Caldwell 137
NELSON, BERNADETTE 'Music in 16th-century Toledo' (BR) [Reynaud, *La polyphonie tolédane*] 141
Netherlands 'Polyphony in the Low Countries' (BR) [Bossuyt, *Flemish polyphony*], by Fabrice Fitch 487
— *See also* Holland Festival
NEVILE, JENNIFER 'Dance in early Tudor England: an Italian connection?' 230
NEVILLE, DON 'Opera or oratorio?: Metastasio's sacred *opere serie*' 596
NOONE, MICHAEL 'The complete works of Martín de Villanueva' (MR) 493
notation 'Dance notation systems in late 17th-century France', by Ken Pierce 286
'Obituaries'
— Carl Dolmetsch, by Layton Ring 180
— Ruth Dyson, by Virginia Pleasants 181
— Robert Spencer, by Tim Crawford 181
— Alan Kitching, by Donald Burrows 183
— George Malcolm, by Richard Henwood, Nicholas Kenyon 184
— Hugh Gough, by John Koster 373

— Nino Pirrotta, by Nicoletta Guidobaldi 531
— John Barnes, by Charles Mould 702
'Observations' 469
opera 'Baroque opera & dance in London' (Report), by Moira Goff 369
— 'Music for the gods?: a dispute concerning Francesco Lucio's *Gl'amori di Alessandro Magno, e di Rossane*', by Beth L. Glixon 445
— 'Dramatic dualities: Metastasio and the tradition of the opera pair', by Reinhard Strohm 551
— 'Reforming Achilles: gender, *opera seria* and the rhetoric of the enlightened hero', by Wendy Heller 562
— 'Staging an opera: letters from the Cesarian poet', by Roger Savage 583
— 'Opera or oratorio?: Metastasio's sacred *opere serie*', by Don Neville 596
— '"Twittering and trilling": Swedish reaction to Metastasio', by Michael Burden 608
— 'Metastasio on the Spanish stage: operatic adaptations in the public theatres of Madrid in the 1730s', by José-Máximo Leza 623
— 'Mother Hubbard's cupboard: early opera in *Opera Grove*' (BR), Michael Burden 669
oratorio 'Opera or oratorio?: Metastasio's sacred *opere serie*', by Don Neville 596
painter-musicians 'The minuet: painter-musicians in triple time', by Anthony Rowland-Jones 415
Pannini, Giovanni Paolo 'A dynastic marriage celebrated', by Roger Savage 632
pantometer 'José Zaragozá's box: science and music in Charles II's Spain', by Cristina Bordas & Luis Robledo 391
Paris *See* Musée de la Musique
PARROTT, ANDREW 'Bach's chorus: beyond reasonable doubt' 636
passacaille 'The *passacaille* in Lully's *Armide*: phrase structure in the choreography and the music', by Judith L. Schwartz 300
performance history 'In vino veritas?' (Corr.), by Robert Philip 535
'Performing matters' 122, 322, 478, 636
Philip II '*O socii durate*: a musical correspondence from the time of Philip II', by Ignace Bossuyt 432
PHILIP, ROBERT 'In vino veritas?' (Corr.) 535
pianoforte 'Preserving old pianos' (Corr.), by Sally Fortino 188
— 'Mozart's piano sonatas' (BR) [Irving, *Mozart's piano sonatas*], by Simon P. Keefe 336
PIERCE, KEN 'Dance notation systems in late 17th-century France' 286
PINTO, DAVID 'On hexachords and the flight of time' (Corr.) 379
Pirrotta, Nino 'Nino Pirrotta (1908–98)' (Obit.), by Nicoletta Guidobaldi 531
PLEASANTS, VIRGINIA 'Magnano Clavichord Symposium' (Report) 173
— 'Ruth Dyson—a personal tribute' (Obit.) 181
— 'Bruges keyboard competition' (Report) 700
PLUMLEY, YOLANDA 'A more subtle art? Six Ars Subtilior recordings' (RR) [Ferrara Ensemble, Mala Punica, Huelgas Ensemble] 499
polyphony 'Listening to sacred polyphony' (Corr.), by Honey Meconi 375
— 'Polyphony in the Low Countries' (BR) [Bossuyt, *Flemish polyphony*], by Fabrice Fitch 487
— 'Listening to sacred polyphony' (Corr.), by Jeffrey Dean 537
— Reply to correspondence from Jeffrey Dean, by Honey Meconi 537
Portugal *See* Casa de Mateus
preservation of instruments *See* conservation of instruments
Priest, Josias & Joseph 'Dance in late 17th-century London: Priestly muddles', by Jennifer Thorp 198
Princeton University 'Music as heard' (Report), by Shai Burstyn [conference] 515
Purcell, Henry 'Purcell's revisions to the funeral sentences revisited', by Robert Shay 457
RAVENS, SIMON '"A sweet shrill voice": the countertenor and vocal scoring in Tudor England' 122
— 'The application of counter-intelligence' (Corr.) 539
'Recording reviews' 157, 353, 499, 681
REES, OWEN 'Welsh music history' (BR) [*Welsh music history*, ed. Harper] 490
REES, STEPHEN 'Late medieval secular song' (RR) [Ockeghem, Binchois *et al.*] 681
Renaissance 'Bad news, or not? Thoughts on Renaissance performance practice', by Kenneth Kreitner 322
'Reports' 166, 367, 515, 699
RIFKIN, JOSHUA 'Bach's chorus: a neverending story?' (Corr.) 380
— Reply to correspondence from Christoph Wolff 540
RING, LAYTON 'Some memories of Haslemere' (Obit.) 180
ROBINSON, LUCY 'Purcell's fantazias: the jewel in the crown of English consort music' (RR) [Phantasm, Rose Consort, Hespèrion XX, Fretwork] 357
— '"The Spirit of Gambo"' (RR) [viol music] 689
ROBLEDO, LUIS, & Cristina Bordas 'José Zaragozá's box: science and music in Charles II's Spain' 391
Rome 'A dynastic marriage celebrated', by Roger Savage 632
ROWLAND, DAVID 'Haydn and the keyboard' (BR) [Harrison, *Haydn's keyboard music*; Somfai, *The keyboard sonatas of Joseph Haydn*] 338
ROWLAND-JONES, ANTHONY 'The minuet: painter-musicians in triple time' 415
SACHS, BARBARA 'Around and about Locatelli' (BR) [*Intorno a Locatelli*, ed. Dunning] 666
sacred music 'Listening to sacred polyphony' (Corr.), by Honey Meconi 375
— 'Listening to sacred polyphony' (Corr.), by Jeffrey Dean 537
— Reply to correspondence from Jeffrey Dean, by Honey Meconi 537
SADLER, GRAHAM 'From the birthplace of Venus to the banks of the Seine: *opéras-ballets* by Mondonville & Rameau' 695
'Salerooms' 175, 519
SAVAGE, ROGER 'Staging an opera: letters from the Cesarian poet' 583
— 'A dynastic marriage celebrated' 632
Scarlatti, Domenico 'Domenico Scarlatti Festival in Boston' (Report), by Howard Schott 699
SCHOTT, HOWARD 'Boston Early Music Festival 1997' (Report) 367
— 'Domenico Scarlatti Festival in Boston' (Report) 699
Schubert, Franz 'Exchanging Schubert for Schillings' (Corr.), by David Montgomery 533
— Reply to correspondence from David Montgomery, by Robert Levin & Walther Dürr 533
SCHWARTZ, JUDITH L. 'The *passacaille* in Lully's *Armide*: phrase structure in the choreography and the music' 300
science 'José Zaragozá's box: science and music in Charles II's Spain', by Cristina Bordas & Luis Robledo 391
SEARLE, ARTHUR 'Salerooms: printed and manuscript music' 519
SELWOOD, TREVOR 'Contradistinctions and contra-indications' (Corr.) 381
SHAY, ROBERT 'Purcell's revisions to the funeral sentences revisited' 457

SKINNER, DAVID 'The Byrd Edition: Gradualia II' (MR) 151
— 'The succession of the earls of Arundel' (Corr.) 190
Slovenia 'Music in medieval Slovenia' (Report), by Bojan Bujić 168
SMITH, DAVID J. 'Sweelinck's keyboard music' [Dirksen, *The keyboard music of Jan Pieterszoon Sweelinck*] 143
sonata da camera '*Da camera e da ballo — alla francese et all'italiana*: functional and national distinctions in Corelli's *sonate da camera*', by Peter Allsop 87
Spain 'Spanish theatre music' (BR) [Stein, *Songs of mortals, dialogues of the gods*], by Kenneth Kreitner 335
— 'José Zaragozá's box: science and music in Charles II's Spain', by Cristina Bordas & Luis Robledo 391
— 'Metastasio on the Spanish stage: operatic adaptations in the public theatres of Madrid in the 1730s', by José-Máximo Leza 623
— *See also* Madrid, Toledo
Spencer, Robert 'Robert Spencer, 1932–97' (Obit.), by Tim Crawford 181
STROHM, REINHARD 'Dramatic dualities: Metastasio and the tradition of the opera pair' 551
SUMMERLY, JEREMY 'Encontros de Música da Casa de Mateus' (Report) 169
Sweden '"Twittering and trilling": Swedish reaction to Metastasio', by Michael Burden 608
Sweelinck, Jan Pieterzoon 'Sweelinck's keyboard music' [Dirksen, *The keyboard music of Jan Pieterszoon Sweelinck*], by David J. Smith 143
theatre '"*Actions, Manners*, and *Passions*": entr'acte dancing on the London stage, 1700–1737', by Moira Goff 213
— 'Spanish theatre music' (BR) [Stein, *Songs of mortals, dialogues of the gods*], by Kenneth Kreitner 335
— 'Metastasio on the Spanish stage: operatic adaptations in the public theatres of Madrid in the 1730s', by José-Máximo Leza 623
THORP, JENNIFER Editorial 197
— 'Dance in late 17th-century London: Priestly muddles' 198
Tiepolo, Giandomenico 'A Florentine harpsichord: revealing a transitional technology', by David P. Jensen 70
— 'The minuet: painter-musicians in triple time', by Anthony Rowland-Jones 415
Toledo 'Music in 16th-century Toledo' (BR) [Reynaud, *La polyphonie tolédane*], by Bernadette Nelson 141
torchbearers 'Torchbearers in the English masque', by Anne Daye 246
Tudor era '"A sweet shrill voice": the countertenor and vocal scoring in Tudor England', by Simon Ravens 122
— 'Dance in early Tudor England: an Italian connection?', by Jennifer Nevile 230
— 'Minstrels in Tudor London' (Corr.), by Hugh Baillie 374
United States *See* Boston, Princeton
Utrecht *See* Holland Festival
Venice 'Music for the gods?: a dispute concerning Francesco Lucio's *Gl'amori di Alessandro Magno, e di Rossane*', by Beth L. Glixon 445
Veronese, Paolo Caliari 'The minuet: painter-musicians in triple time', by Anthony Rowland-Jones 415
Versailles 'Social dance in the 1668 *Feste de Versailles*: architecture and performance context', by Barbara Coeyman 264
Vicentino, Nicola 'Ancient music and modern practice' (BR) [Vicentino, *Ancient music adapted to modern practice*, trans. Maniates], by Bonnie J. Blackburn 139
vocal scoring '"A sweet shrill voice": the countertenor and vocal scoring in Tudor England', by Simon Ravens 122
— 'Contradistinctions and contra-indications' (Corr.), by David Fallows, Trevor Selwood 381
— 'The application of counter-intelligence' (Corr.), by Simon Ravens 539
Wales 'Welsh music history' (BR) [*Welsh music history*, ed. Harper], by Owen Rees 490
WEBBER, GEOFFREY 'Through a glass darkly' (MR) [Buxtehude, *Sämtliche Orgelwerke*] 678
WELLER, PHILIP 'An old head on young shoulders' (RR) [anon. *Missa Caput* settings, Gothic Voices] 353
Willaert, Adrian '*O socii durate*: a musical correspondence from the time of Philip II', by Ignace Bossuyt 432
WITTS, RICHARD 'How to make a saint: on interpreting Hildegard of Bingen' 478
WOLFF, CHRISTOPH 'Bach's chorus: stomach aches may disappear!' (Corr.) 540
Zaragozá, José 'José Zaragozá's box: science and music in Charles II's Spain', by Cristina Bordas & Luis Robledo 391

BOOKS REVIEWED

Boland, Janice Dockendorff: *Method for the one-keyed flute, Baroque and Classical* (Christine Garratt) 662
Bossuyt, Ignace: *Flemish polyphony* (Fabrice Fitch) 487
Dirksen, Pieter: *The keyboard music of Jan Pieterszoon Sweelinck: its style, significance and influence* (David J. Smith) 143
Dreyfus, Laurence: *Bach and the patterns of invention* (John Butt) 145
Grier, James: *The critical editing of music: history, method, and practice* (Jonathan King) 488
Harley, John: *William Byrd: Gentleman of the Chapel Royal* (Julian Grimshaw) 661
Harrison, Bernard: *Haydn's keyboard music: studies in performance practice* (David Rowland) 338
Intorno a Locatelli: studi in occasione del tricentenario della nascità di Pietro Antonio Locatelli (1695–1764), ed. Albert Dunning (Barbara Sachs) 666
Irving, John: *Mozart's piano sonatas: contexts, sources, style* (Simon P. Keefe) 336
Musica enchiriadis and Scolica enchiriadis, trans. Raymond Erickson, ed. Claude V. Palisca (John Caldwell) 137
New Grove dictionary of opera [*The*], ed. Stanley Sadie (Michael Burden) 669
Reynaud, François: *La polyphonie tolédane et son milieu des premiers témoignages aux environs de 1600* (Bernadette Nelson) 141
Somfai, László: *The keyboard sonatas of Joseph Haydn: instruments and performance practice, genres and styles* (David Rowland) 338
Stauffer, George B.: *Bach: The Mass in B minor* (John Butt) 147
Stein, Louise K.: *Songs of mortals, dialogues of the gods: music and theatre in seventeenth-century Spain* (Kenneth Kreitner) 335
Vicentino, Nicola: *Ancient music adapted to modern practice*, trans. Maria Rika Maniates, ed. Claude V. Palisca (Bonnie J. Blackburn) 139
Welsh music history, ed. John Harper (Owen Rees) 490

Music Reviewed

Bach, Johann Sebastian: *St Mark Passion, BWV247, recitatives and turbae by Reinhard Keiser*, ed. A. H. Gomme (John Butt) 673

Benda, Georg: *17 sonatas for keyboard*, ed. Christopher Hogwood (Warwick Cole) 675

Buxtehude, Dietrich: *Sämtliche Orgelwerke*, vols.1 & 2 (Free Organ Works), ed. Klaus Beckmann (Geoffrey Webber) 678

Byrd, William: *Gradualia II (1607): Christmas to Easter*, ed. Philip Brett (David Skinner) 151

Couperin, François: *Œuvres complètes de François Couperin*, v: *Musique vocale 3: Douze motets divers*, ed. Kenneth Gilbert, Davitt Moroney & Orhan Memed (C. Jane Gosine) 153

Frescobaldi, Girolamo: *Fiori musicali*, ed. Christopher Stembridge (Stephen Farr) 152

Gautier, Denis: *Œuvres de Denis Gautier*, ed. Monique Rollin & François-Pierre Goy (Tim Crawford) 347

Rameau, Jean-Philippe: *Pièces de clavecin en concerts*, ed. Denis Herlin & Davitt Moroney, *Opera omnia*, I/ii (Rebecca Harris-Warrick) 343

— *Les surprises de l'amour* (version 1757–8), ed. Sylvie Bouissou, *Opera omnia*, IV/xxvii/1 (Rebecca Harris-Warrick) 343

Regnard, François: *Chansons à quatre voix, 1579*, ed. Jean-Pierre Ouvrard & Jeanice Brooks (Edward Higginbottom) 495

— *Intégrale des motets, 1590*, ed. Jean-Pierre Ouvrard & Isabelle His (Edward Higginbottom) 495

Solo compositions for violin and viola da gamba with basso continuo from the collection of Prince-Bishop Carl Liechtenstein-Castelcorn in Kroměříž, ed. Charles E. Brewer (James Clements) 345

Villanueva, Martín de: *Obras completas*, ed. José Sierra Pérez (Michael Noone) 493

Wilson, John: *Thirty preludes in all (24) keys for lute*, ed. Matthew Spring (Tim Crawford) 347

Recordings Reviewed

Bach, Carl Philipp Emanuel: *5 flute sonatas*, Nancy Hadden, Erin Headley, Lucy Carolan (Simon McVeigh) 511

Bach: Johann Christian: *Symphonies op.8*, Hanover Band, dir. Anthony Halstead (Simon McVeigh) 511

Bach, Johann Christoph Friedrich: *Sonates en trio*, London Baroque (Simon McVeigh) 511

Bach, Johann Sebastian: *Concerti pour clavecin*, Pierre Hantaï, Le Concert Français (Richard D. P. Jones) 363

— *Oboe concertos, triple concerto*, Orchestra of the Age of Enlightenment, dir. Elizabeth Wallfisch (Richard D. P. Jones) 363

— *Violin concertos*, Tafelmusik, dir. Jeanne Lamon (Richard D. P. Jones) 363

— *Sonaten für Viola da gamba & Cembalo*, Paolo Pandolfo (Richard D. P. Jones) 363

— *Bach on the lute*, Nigel North (Richard D. P. Jones) 363

Bach, Wilhelm Friedemann: *Concertos pour clavecin et cordes*, London Baroque, dir. Charles Medlam (Simon McVeigh) 511

— *Polonaises & fantasies*, Harald Hoeren (Simon McVeigh) 511

Ballades a iii. chans de Johan Robert 'Trebor' & al., Ferrara Ensemble, dir. Crawford Young (Yolanda Plumley) 499

Beauté parfaite: l'automne du Moyen Âge, Alla Francesca (Stephen Rees) 681

Binchois, Gilles: *Mon souverain desir: Gilles Binchois: chansons*, Ensemble Gilles Binchois, dir. Dominique Vellard (Stephen Rees) 681

Canciones y ensaladas: chansons et pièces instrumentales du Siècle d'Or, Ensemble Clément Janequin, dir. Dominique Visse (Tess Knighton) 504

Corelli, Arcangelo: *Concerti grossi, op.6*, Europa Galante, dir. Fabio Biondi (Eric Cross) 359

Crye, Concordia (Lucy Robinson) 689

D'amor ragionando: ballades du neo-Stilnovo en Italie, 1380–1415, Mala Punica, dir. Pedro Memelsdorff (Yolanda Plumley) 499

Dufay, Guillaume: *Missa Sancti Anthonii de Padua*, Pomerium, dir. Alexander Blachly (David Fallows) 157

— *Music for St Anthony of Padua*, Binchois Consort, dir. Andrew Kirkman (David Fallows) 157

'En doulz chatel de Pavie': chansons à la cours des Visconti vers 1400, Ferrara Ensemble, dir. Crawford Young (Yolanda Plumley) 499

En attendant: l'art de la citation dans l'Italie des Visconti, 1380–1410, Mala Punica, dir. Pedro Memelsdorff (Yolanda Plumley) 499

Ensaladas [Las], New London Consort, dir. Philip Pickett (Tess Knighton) 504

Fleur de vertus: chanson subtiles à la fin du XIVe siècle, Ferrara Ensemble, dir. Crawford Young (Yolanda Plumley) 499

Frescobaldi, Girolamo: *Primo libro dei madrigali*, Concerto Italiano, dir. Rinaldo Alessandrini (Tim Carter) 509

— *Arie musicali: versione integrale*, Concerto Italiano, dir. Rinaldo Alessandrini (Tim Carter) 509

— *Works for organ*, Liuwe Tamminga (Fabrice Fitch) 685

Gabrieli, Giovanni: *Music for San Rocco*, Gabrieli Consort & Players, dir. Paul McCreesh (Tim Carter) 162

Geminiani, Francesco: *Concerti grossi, op.3*, Europa Galante, dir. Fabio Biondi (Eric Cross) 359

Handel, George Frideric: *Riccardo Primo*, Les Talens Lyriques, dir. Christophe Rousset (Donald Burrows) 361

— *The rival queens*, Catherine Bott, Emma Kirkby, Brandenburg Consort, dir. Roy Goodman (Donald Burrows) 361

— *Cantate & duetti*, Isabelle Poulenard, Jean-Louis Comoretto (Donald Burrows) 361

— *Agrippina*, English Baroque Soloists, dir. John Eliot Gardiner (Donald Burrows) 361

Hume, Tobias: *Captain Humes Poeticall Musicke*, Les Voix Humaines (Lucy Robinson) 689

— *The Spirit of Gambo: Tobias Hume*, Labyrinto (Lucy Robinson) 689

Josquin Desprez: *Missa Gaudeamus, Motets à la Vierge*, A Sei Voci, dir. Bernard Fabre-Garrus (Jenny Hodgson) 502

La Rue, Pierre de: *Missa de Feria, Missa Sancta Dei genitrix*, Gothic Voices, dir. Christopher Page (Jenny Hodgson) 502

Locatelli, Pietro Antonio: *XII sonate a flauto traversiere solo e basso opus 2*, Musica ad Rhenum (Eric Cross) 690

— *6 sonate a tre op.5*, Musica ad Rhenum (Eric Cross) 690

Macque, Giovanni de: *Consonanze stravaganti*, Christopher Stembridge (Fabrice Fitch) 685
— *Works for organ*, Liuwe Tamminga (Fabrice Fitch) 685
Marcello, Benedetto: *Sonatas for recorder and basso continuo; sonatas for cello and basso continuo*, Collegium Pro Musica (Eric Cross) 690
Martini, Johannes: *Malheur me bat, motets by Obrecht and Martini*, The Clerks' Group, dir. Edward Wickham (Jenny Hodgson) 502
Missa Alleluia: Muziek aan het Bourgondische hof, Capilla Flamenca, dir. Eugeen Schreurs (Jenny Hodgson) 502
Mondonville, Jean-Joseph Cassanéa de: *Les fêtes de Paphos*, Les Talens Lyriques, dir. Christophe Rousset (Graham Sadler) 695
Monteverdi, Claudio: *Vespro della Beata Vergine*, Nederlands Kamerkoor, Concerto Vocale, dir. René Jacobs (Tim Carter) 162
— *Musica sacra*, Concerto Italiano, dir. Rinaldo Alessandrini (Tim Carter) 162
— *Il primo libro de madrigali a cinque voci*, Consort of Musicke, dir. Anthony Rooley (Tim Carter) 509
— *Quinto libro de' madrigali*, Concerto Italiano, dir. Rinaldo Alessandrini (Tim Carter) 509
Muffat, Georg: *Armonico tributo*, Ensemble 415, dir. Chiara Banchini & Jesper Christensen (Eric Cross) 359
Obrecht, Jacob: *Malheur me bat, motets by Obrecht and Martini*, The Clerks' Group, dir. Edward Wickham (Jenny Hodgson) 502
Ockeghem, Johannes: *Missa De plus en plus & chansons*, Orlando Consort (Sean Gallagher) 158
— *Au travail suis/De plus en plus*, Tallis Scholars, dir. Peter Phillips (Sean Gallagher) 158
— *Missa De plus en plus/Missa Fors seulement*, Schola Discantus, dir. Kevin Moll (Sean Gallagher) 158
— *Missa Prolationum/5 motets*, The Clerks' Group, dir. Edward Wickham (Sean Gallagher) 158
— *Missa De plus en plus/5 motets*, The Clerks' Group, dir. Edward Wickham (Sean Gallagher) 158
— *For Ockeghem*, Hilliard Ensemble (Sean Gallagher) 158
— *Requiem/Missa Fors seulement*, The Clerks' Group, dir. Edward Wickham (Bonnie J. Blackburn) 160
— *Music of the modes*, Capella Alamire, dir. Peter Urquhart (Bonnie J. Blackburn) 160
— *Chansons*, Romaneque (Stephen Rees) 681
Palestrina, Giovanni Pierluigi da: *Works for organ*, Liuwe Tamminga (Fabrice Fitch) 685
Passion selon Saint Mathieu [La]: manuscrit d'Uppsala 1667, Le Parlement de Musique, dir. Martin Gester (Fabrice Fitch) 513
Per la Nascità del Verbo, La Cappella della Pietà de' Turchini, dir. Antonio Florio (Eric Cross) 690
Perusio: virelais, ballades, caccia, Huelgas Ensemble, dir. Paul van Nevel (Yolanda Plumley) 499
Pugnani, Gaetano: *Overtures in eight parts*, Academia Montis Regalis, dir. Luigi Mangiocavallo (Eric Cross) 359
Purcell, Henry: *Complete fantasies for viols*, Phantasm, dir. Laurence Dreyfus (Lucy Robinson) 357
— *Fantazias*, Rose Consort of Viols (Lucy Robinson) 357
— *Fantasias for the viols*, Hespèrion XX, dir. Jordi Savall (Lucy Robinson) 357
— *Fantazias and In Nomines*, Fretwork (Lucy Robinson) 357
Rameau, Jean-Philippe: *Les fêtes d'Hébé, ou les Talens lyriques*, Les Arts Florissants, dir. William Christie (Graham Sadler) 695
Rosenmüller, Johann: *Vespro della Beata Vergine*, Cantus Cölln, dir. Konrad Junghänel (Tim Carter) 162
— *17th-century instrumental and vocal music*, The King's Noyse (Tim Carter) 162
Scheidt, Samuel: *Ludi musici*, Hespèrion XX, dir. Jordi Savall (Keith Elcombe) 164
Schein, Johann Hermann: *Israelis Brünnlein*, Ensemble Vocal Européen, dir. Philippe Herreweghe (Keith Elcombe) 164
— *Israels Brünnlein: Opella nova II*, Cantus Cölln, dir. Konrad Junghänel (Keith Elcombe) 164
Schobert, Johann: *Four sonatas, op.16*, The Four Nations Ensemble (Simon McVeigh) 511
Spirits of England and France [The], iv: *Missa Caput*; v: *Missa Veterem hominem*, Gothic Voices, dir. Christopher Page (Philip Weller) 353
Sweet love, sweet hope: songs from a 15th-century Bodleian manuscript, Hilliard Ensemble (Stephen Rees) 681
Two upon a ground, Charivari Agréable (Lucy Robinson) 689
Vivaldi, Antonio: *Concertos for viola d'amore*, Catherine Mackintosh, Orchestra of the Age of Enlightenment (Eric Cross) 359
— *6 Concerti a due violini*, L'Arte dell'Arco, dir. Giovanni Guglielmo (Eric Cross) 359
— *'Il Proteo'—Double and triple concertos*, Il Giardino Armonico (Eric Cross) 359
— *Nisi Dominus*, Michael Chance, English Concert, dir. Trevor Pinnock (Eric Cross) 690
— *Concerti e cantate*, Concerto Italiano, dir. Rinaldo Alessandrini (Eric Cross) 690
— *Concerti a tre e a quattro*, Collegium Pro Musica (Eric Cross) 690
Wert, Giaches de: *Madrigali, Cantus Cölln*, dir. Konrad Junghänel (Tim Carter) 509

cover: Michael Praetorius, *Syntagma musicum*, ii *De organographia* (Wolfenbüttel, 2/1619), plate xviii, showing (1) common harp, (2) Irish harp with brass strings, (3) dulcimer

Printed in Great Britain by Headley Brothers Ltd, The Invicta Press, Ashford Kent and London

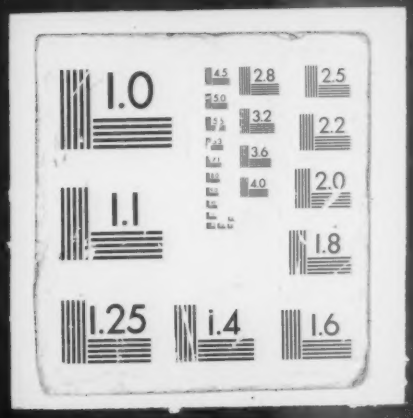
1.0
2.8
2.5
3.2
2.2
3.6
4.0
2.0
1.1
1.8
1.25
1.4
1.6